



proposed work shown thus 
 existing roads 
 boundary limit 

Specification
Foundation: r.c. columns, plinth beams etc. reinforced concrete mix 1:2:4 over p.c.c. 1:4:8 mat concrete. (see detail below).
Superstructure: bk. work in a.m. 1:6.
 decorative cut stone work finish inside & outside.
 all doors Teak wood.
 r.c. columns, beams etc. in superstructure mix 1:2:4 suitably reinforced.
Flooring: marble finish over p.c.c. 1:4:8 (6"th).
Plastering: 1/2" in a.m. 1:4 inside & 1:6 outside.



Planning Permt No. C/PP/91/92
APPROVED
 SUBJECT TO THE CONDITIONS IN THIS OFFICE LETTER.
 No. 14355/92, D. 26-8-92.
 FOR MEMBER SECRETARY
 METROPOLITAN DEVELOPMENT AUTHORITY
 MADRAS - 600 008.

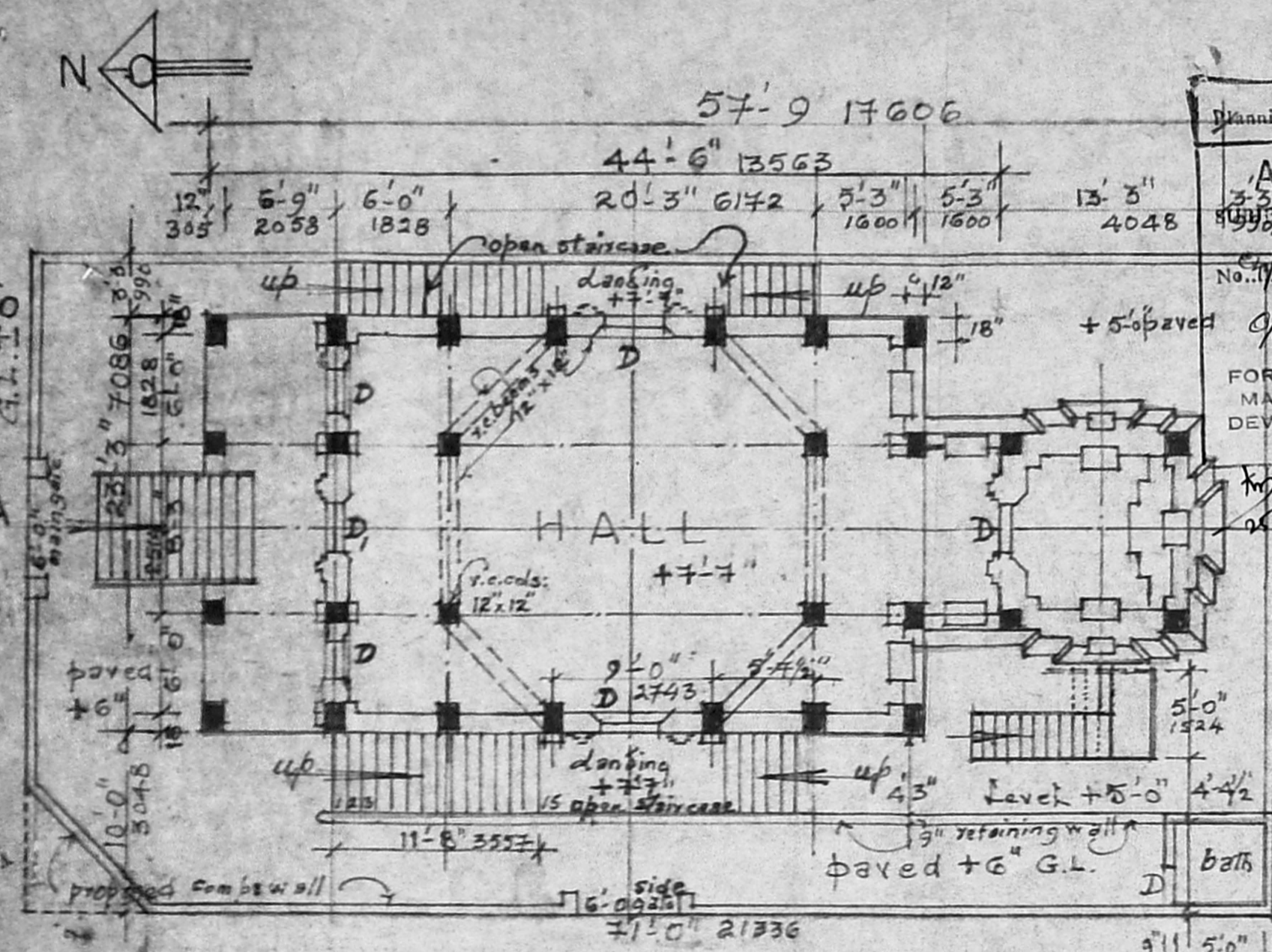
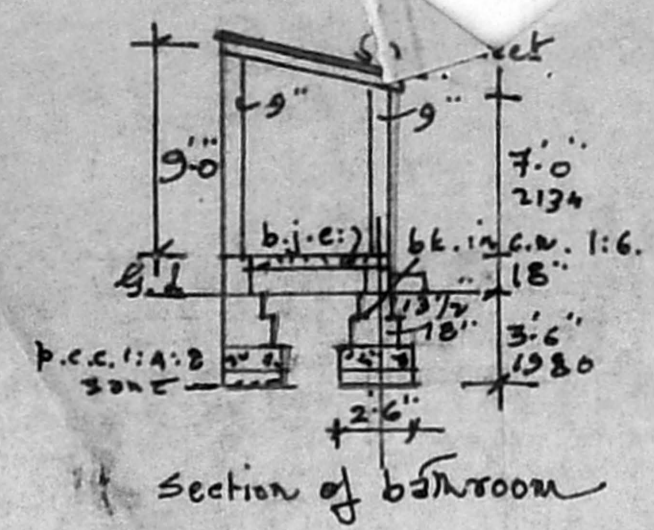
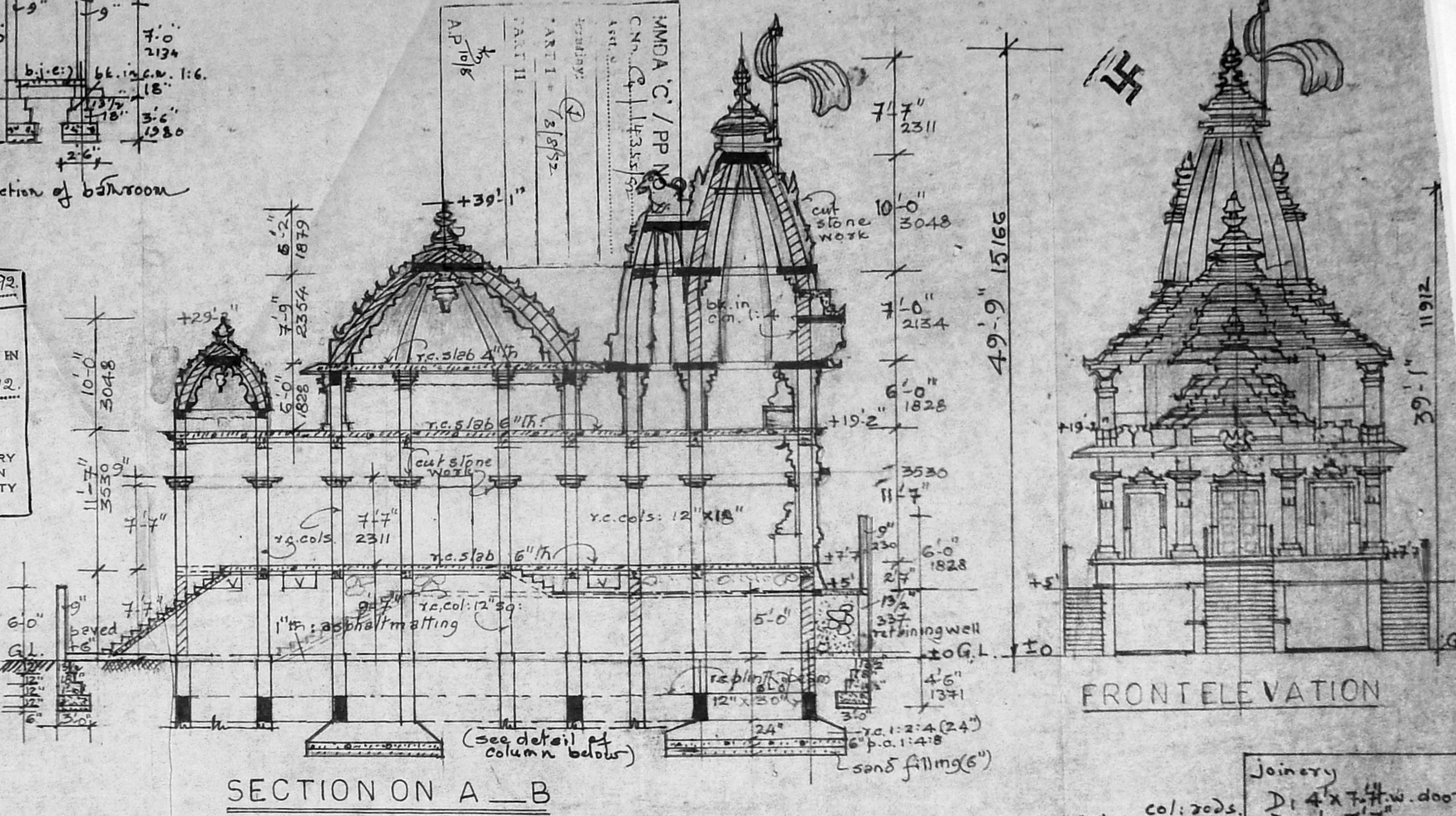

PLAN SHOWING THE PROPOSED CONSTRUCTION OF "SHREE VASU POOJYA JAIN SWETAMBER PRAYE/HALE" for shree jain sangh trust. at door no: 49, kutcheri road, mylapore, madras-4. div no. 131. rsn. 2626 block no. 54 scale 1:100.

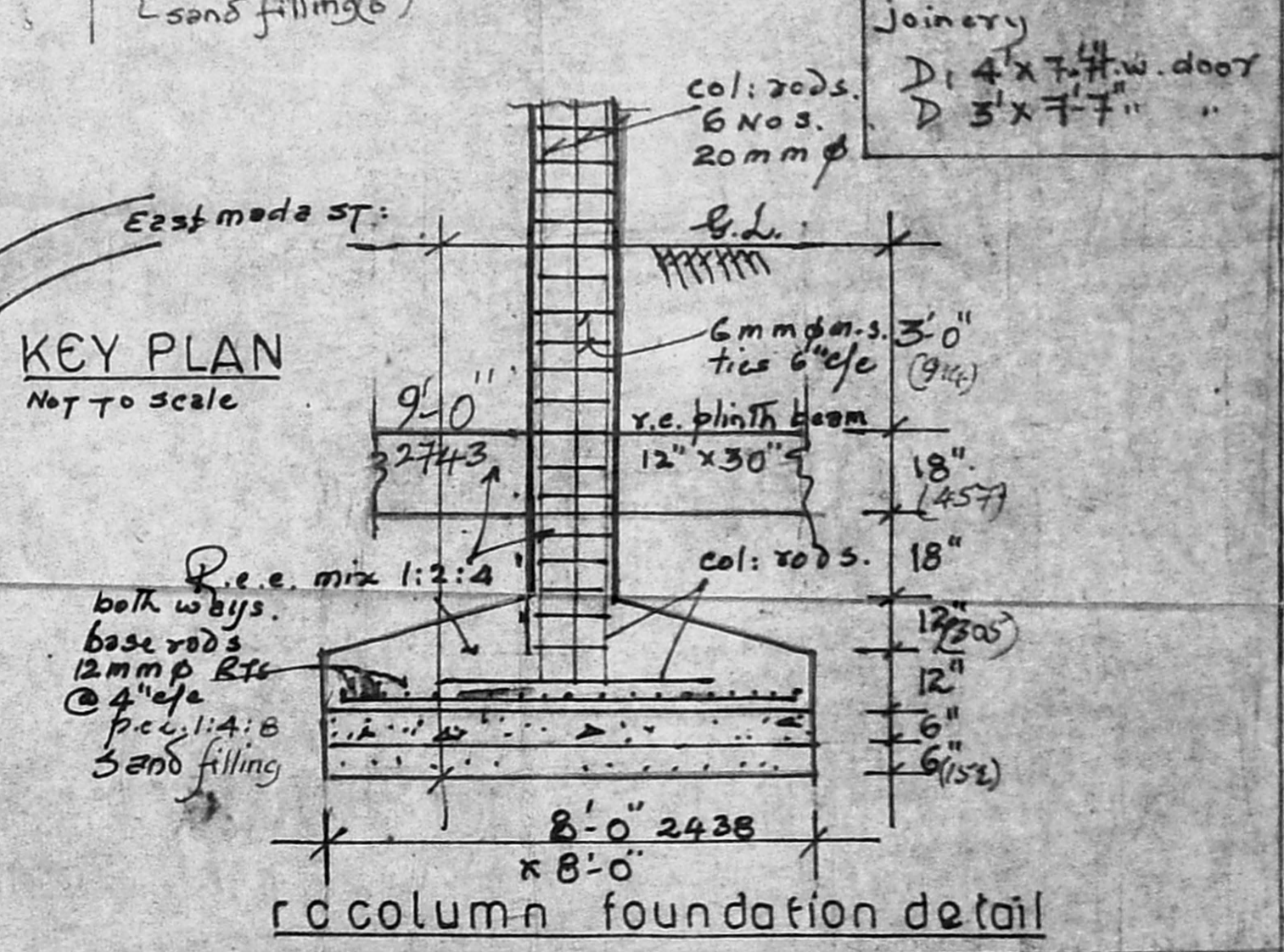
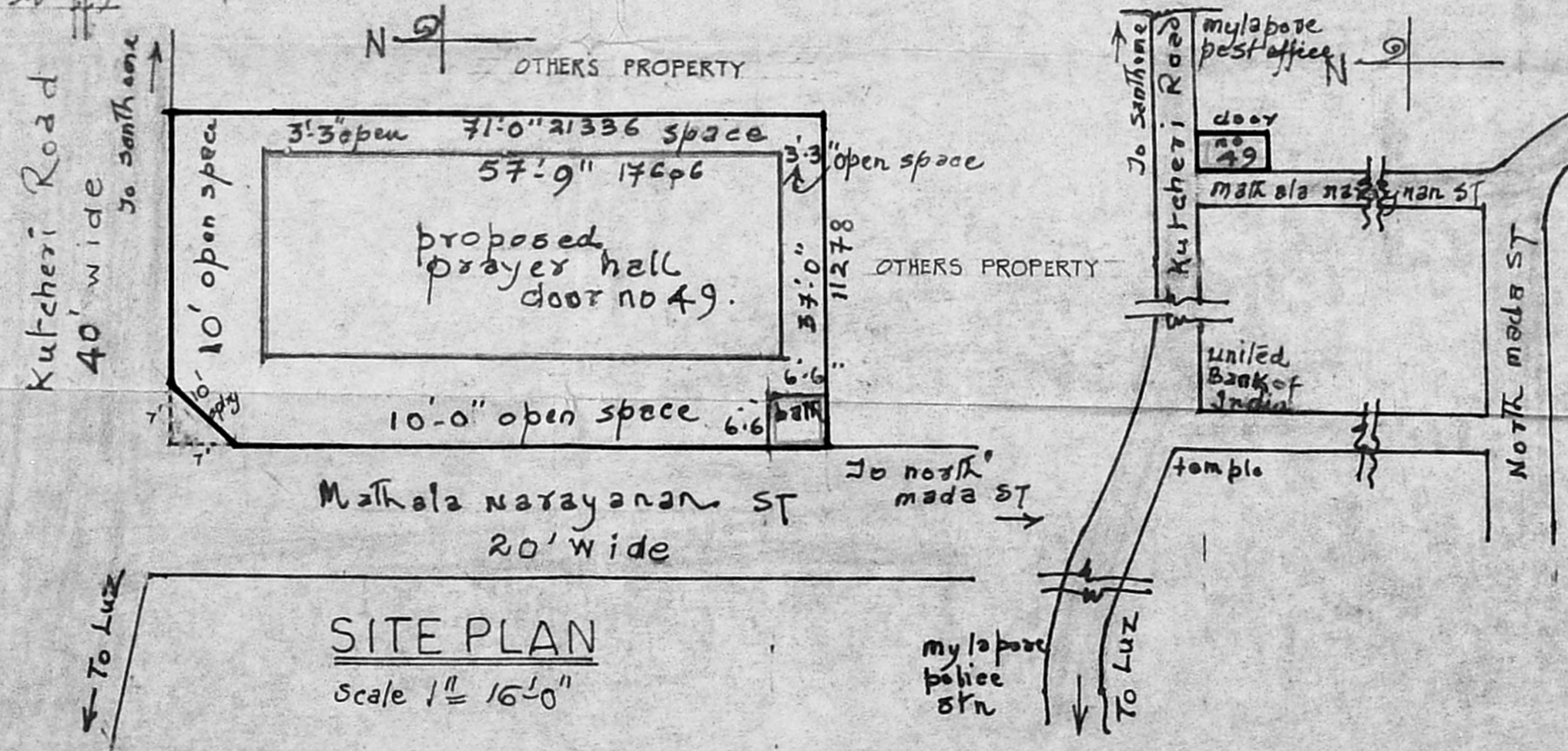

For Shree Jain Sangh (Trust)
Owners
 S. P. SADASIVAN
 Consulting Engineer (Civil)
 Licensed Surveyor Class I No 74
 CORPORATION OF MADRAS.
 NO. 51, ADAM STREET,
 MYLAPORE, MADRAS 600 004.